

COMMERCIAL ADDITION  
PROMPTO 10 MINUTE OIL ADDITION  
TAX MAP 2 LOT 35  
70 SCOTT DRIVE, WESTBROOK, ME



SHEET INDEX

- CS COVER SHEET  
C1 EXISTING CONDITIONS PLAN  
C2 SITE PLAN  
C3 GRADING AND DRAINAGE PLAN  
D1 DETAIL SHEET  
E1 EROSION CONTROL DETAILS

**SURVEYOR**  
TERRADYNE CONSULTANTS, LLC  
41 CAMPUS DRIVE, SUITE 301  
NEW GLOUCESTER, ME 04260  
(207) 926-5111  
CONTACT: NICHOLAS RACIOPPI, PLS

**CIVIL ENGINEER & SURVEYOR**  
JONES & BEACH ENGINEERS, INC.  
85 PORTSMOUTH AVENUE  
PO BOX 219  
STRATHAM, NH 03885  
(603) 772-4746  
CONTACT: WAYNE MORRILL  
EMAIL: WMORRILL@JONESANDBEACH.COM

**WATER DISTRICT**  
MEANS GROUP  
PORTLAND WATER DISTRICT  
225 DOUGLAS STREET  
PORTLAND, ME 04104  
(207) 774-5961  
CONTACT: ROBERT BARTELS, P.E.  
EMAIL: RBARTELS@PWD.ORG

**CENTRAL MAINE POWER**  
162 CANCO ROAD  
PORTLAND, ME 04103  
(800) 750-4000  
CONTACT: JAMIE COUGH  
EMAIL: JAMIE.COUGH@CMP.CO.COM

**UNITIL (GAS)**  
1075 FOREST AVE  
PORTLAND, ME 04103  
(888) 301-7700  
CONTACT: JAMES DEANE  
EMAIL: DEANEJ@UNITIL.COM

**FAIRPOINT**  
5 DAVIS FARM ROAD  
PORTLAND, ME 04103  
(866) 984-3001  
CONTACT: HARRY LORING  
**SPECTRUM - COMMUNITY SOLUTIONS**  
118 JOHNSON ROAD  
PORTLAND, ME 04102  
CONTACT: LOUIS WALKER  
PHONE: (207) 253-2218  
EMAIL: LOUIS.WALKER1@CHARTER.COM

**WESTBROOK WASTEWATER DIVISION**  
CITY OF WESTBROOK  
371 SACO STREET  
WESTBROOK, ME 04002  
(207) 852-0660 (x 3012)  
CONTACT: KATHERINE KELLEY, P.E.  
EMAIL: KKELLEY@WESTBROOK.ME.US

**WESTBROOK ENGINEERING DIVISION (STORMWATER)**  
CITY OF WESTBROOK  
371 SACO STREET  
WESTBROOK, ME 04002  
(207) 854-0660  
CONTACT: ERIC DUDLEY, DIRECTOR OF ENGINEERING  
EMAIL: EDUDLEY@WESTBROOK.ME.US

**MAINE DEPARTMENT OF TRANSPORTATION**  
SOUTHERN REGION (REGION 1)  
51 PLEASANT HILL ROAD  
SCARBOROUGH, ME 04072  
(207) 885-7000  
CONTACT: DOUG CARLSON, REGIONAL MANAGER



Know what's below  
811 before you dig

GENERAL LEGEND			DESCRIPTION
EXISTING	PROPOSED	AS-BUILT	
GENERAL			
ZONELINE			
BUILDING SETBACK			
SURVEY TIE LINES			
FRESHWATER WETLANDS			
TIDAL WETLANDS			
SOIL BOUNDARY			
TREE LINE			
EDGE OF GRAVEL			
EDGE OF PAVEMENT			
CURBING			
GUARDRAIL			
MAJOR CONTOUR			
MINOR CONTOUR			
FENCE			
CENTERLINE			
SILT FENCE			
LIGHT POLE			
SINGLE/DOUBLE POST SIGN			
TREES			
TEMPORARY BENCHMARK			
TEST PIT			
PERCOLATION TEST			
TEST BORING			
LEDGE PROBE			
MONITORING WELL			
PHOTO LOCATION			
UTILITIES			
DRAIN LINE			
UNDERDRAIN			
ROOF DRAIN			
FOUNDATION DRAIN			
CATCH BASIN			
DRAIN MANHOLE			
WATER MAIN LINE			
WATER SERVICE LINE			
FIRE LINE			
FIRE DEPARTMENT CONNECTION			
WATER GATE VALVE			
WATER SHUTOFF			
HYDRANT			
WELL			
SEWER LINE			
SEWER FORCEMAIN			
SEWER MANHOLE			
OVERHEAD ELECTRIC LINE			
UNDERGROUND ELECTRIC LINE			
UTILITY POLE			
GUY WIRE ANCHOR			
UTILITY SUPPORT POLE			
ELECTRIC METER			
TRANSFORMER			
GAS LINE			
GAS METER			
GAS GATE VALVE			
BOUNDARY			
PROPERTY LINE			
ABUTTER PROPERTY LINE			
EASEMENT LINE			
STONE WALL			
REMANANT STONE WALL			
BARBWIRE FENCE			
DRILL HOLE			
IRON ROD / IRON PIPE			
GRANITE BOUND			

PROJECT PARCEL		
TOWN OF WESTBROOK, ME		
TAX MAP 2, LOT 35		
APPLICANT		
K-BROS INC.		
70 SCOTT DRIVE, WESTBROOK, ME		
TOTAL LOT AREA		
75,687 SQ. FT.		
1.74 ACRES		

0	01/08/26	ISSUED FOR REVIEW	BWG
REV.	DATE	REVISION	BY

**JONES & BEACH**  
ENGINEERS INC.  
85 Portsmouth Avenue, PO Box 219, Stratham, NH 03885  
603.772.4746 - JonesandBeach.com

Plan Name:	COVER SHEET
Project:	PROMPTO 10 MINUTE OIL ADDITION 70 SCOTT DRIVE, WESTBROOK, ME
Owner of Record:	K-BROS INC. 70 SCOTT DRIVE, WESTBROOK, ME

DRAWING No.
CS
SHEET NO. 1 OF 6 JBE PROJECT NO. 25224







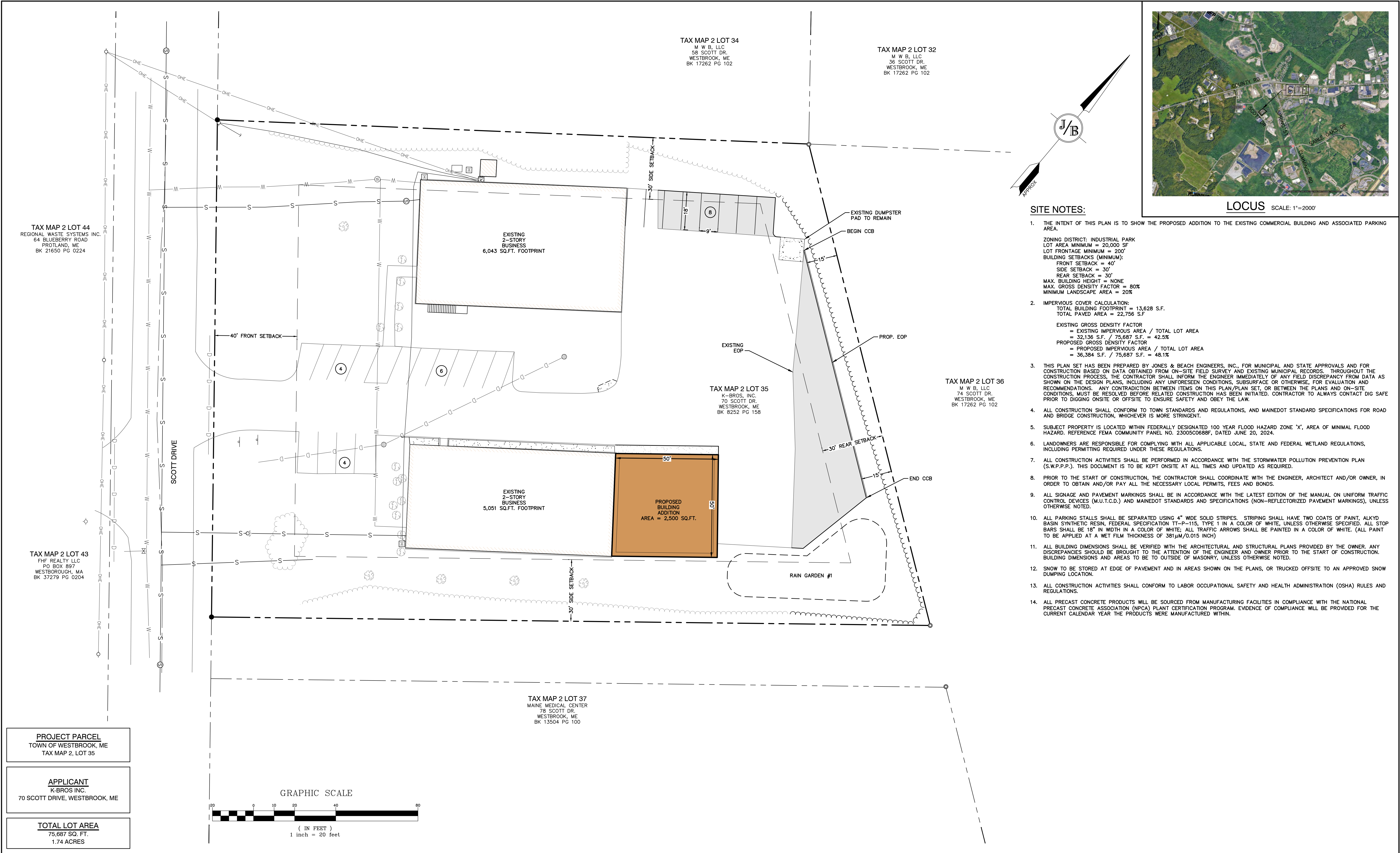

Design: BWG	Draft: TCR	Date: 01/07/2026
Checked: BWG	Scale: AS SHOWN	Project No.: 25224
Drawing Name: 25224-PLAN.DWG		
THIS PLAN SHALL NOT BE MODIFIED WITHOUT WRITTEN PERMISSION FROM JONES & BEACH ENGINEERS, INC. (JBE). ANY ALTERATIONS, AUTHORIZED OR OTHERWISE, SHALL BE AT THE USER'S SOLE RISK AND WITHOUT LIABILITY TO JBE.		

0	01/08/26	ISSUED FOR REVIEW	BWG
REV.	DATE	REVISION	BY

**JONES & BEACH**  
ENGINEERS INC.

85 Portsmouth Avenue, PO Box 219, Stratham, NH 03885  
603.772.4746 - JonesandBeach.com

Plan Name:	<b>SITE PLAN</b>
Project:	PROMPTO 10 MINUTE OIL ADDITION 70 SCOTT DRIVE, WESTBROOK, ME
Owner of Record:	K-BROS INC. 70 SCOTT DRIVE, WESTBROOK, ME

DRAWING No.

**C2**

SHEET NO. 3 OF 6  
JBE PROJECT NO. 25224



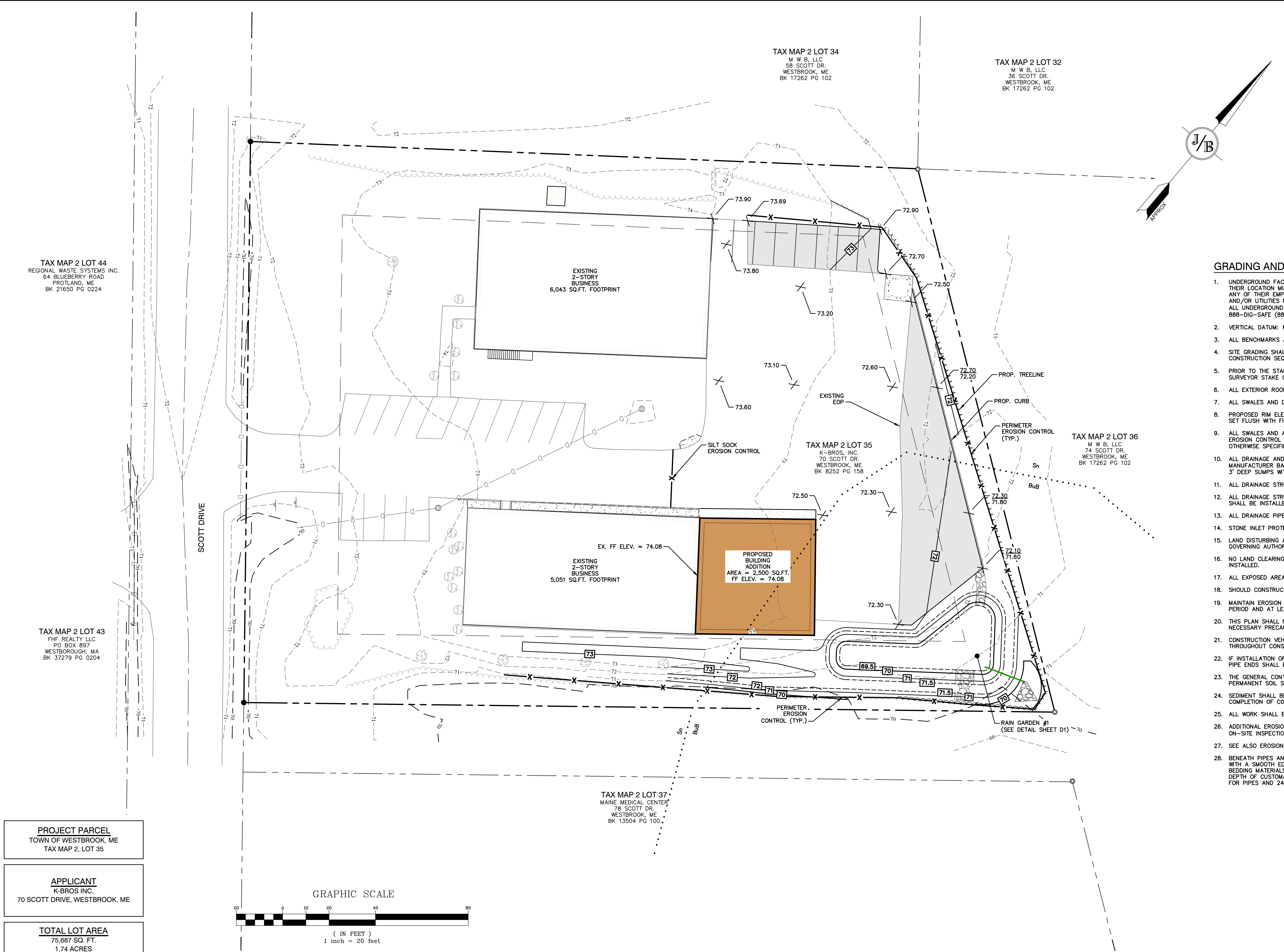

LOCUS SCALE: 1"=2000'

GRADING AND DRAINAGE NOTES:

- UNDERGROUND FACILITIES, UTILITIES AND STRUCTURES HAVE BEEN PLOTTED FROM FIELD OBSERVATION AND THEIR LOCATION MUST BE CONSIDERED APPROXIMATE ONLY. NEITHER JONES & BEACH ENGINEERS, INC., NOR ANY OF THEIR EMPLOYEES TAKE RESPONSIBILITY FOR THE LOCATION OF ANY UNDERGROUND STRUCTURES AND/OR UTILITIES NOT SHOWN THAT MAY EXIST. IT IS THE RESPONSIBILITY OF THE CONTRACTOR TO HAVE ALL UNDERGROUND STRUCTURES AND/OR UTILITIES LOCATED PRIOR TO EXCAVATION WORK BY CALLING 888-DIG-SAFE (888-344-7233).
- VERTICAL DATUM: ME STATE PLANE, WEST ZONE. HORIZONTAL DATUM: NAVD88.
- ALL BENCHMARKS AND TOPOGRAPHY SHOULD BE FIELD VERIFIED BY THE CONTRACTOR.
- SITE GRADING SHALL NOT PROCEED UNTIL EROSION CONTROL MEASURES HAVE BEEN INSTALLED. SEE CONSTRUCTION SEQUENCE ON SHEET E1.
- PRIOR TO THE START OF CONSTRUCTION, THE CONTRACTOR IS REQUIRED TO HAVE THE PROJECT'S LAND SURVEYOR STAKE OR FLAG CLEARING LIMITS. A MINIMUM OF 48 HOURS NOTICE IS REQUIRED.
- ALL EXTERIOR ROOF DOWNSPOUTS ARE TO BE INSTALLED WITH OVERFLOW DEVICES.
- ALL SWALES AND DETENTION PONDS ARE TO BE STABILIZED PRIOR TO DIRECTING RUNOFF TO THEM.
- PROPOSED RIM ELEVATIONS OF DRAINAGE STRUCTURES ARE APPROXIMATE. FINAL ELEVATIONS ARE TO BE SET FLUSH WITH FINISH GRADES.
- ALL SWALES AND ANY SLOPES GREATER THAN 3:1 SHALL BE STABILIZED WITH NORTH AMERICAN GREEN S75 EROSION CONTROL BLANKETS (OR AN EQUIVALENT APPROVED IN WRITING BY THE ENGINEER), UNLESS OTHERWISE SPECIFIED.
- ALL DRAINAGE AND SANITARY STRUCTURE INTERIOR DIAMETERS (4' MIN) SHALL BE DETERMINED BY THE MANUFACTURER BASED ON THE PIPE CONFIGURATIONS SHOWN ON THESE PLANS. CATCH BASINS SHALL HAVE 3' DEEP SUMP WITH GREASE HOODS, UNLESS OTHERWISE NOTED.
- ALL DRAINAGE STRUCTURES SHALL BE PRECAST, UNLESS OTHERWISE SPECIFIED.
- ALL DRAINAGE STRUCTURES AND STORM SEWER PIPES SHALL MEET HEAVY DUTY TRAFFIC H20 LOADING AND SHALL BE INSTALLED ACCORDINGLY.
- ALL DRAINAGE PIPE SHALL BE NON-PERFORATED ADS N-12 OR APPROVED EQUAL.
- STONE INLET PROTECTION SHALL BE PLACED AT ALL CATCH BASINS. SEE DETAIL WITHIN THE DETAIL SHEETS.
- LAND DISTURBING ACTIVITIES SHALL NOT COMMENCE UNTIL APPROVAL TO DO SO HAS BEEN RECEIVED BY ALL GOVERNING AUTHORITIES.
- NO LAND CLEARING OR GRADING SHALL BEGIN UNTIL ALL EROSION CONTROL MEASURES HAVE BEEN INSTALLED.
- ALL EXPOSED AREAS SHALL BE SEEDED AS SPECIFIED WITHIN 3 DAYS OF FINAL GRADING.
- SHOULD CONSTRUCTION STOP FOR LONGER THAN 3 DAYS, THE SITE SHALL BE SEEDED AS SPECIFIED.
- MAINTAIN EROSION CONTROL MEASURES AFTER EACH RAIN EVENT OF 0.5" OR GREATER IN A 24 HOUR PERIOD AND AT LEAST ONCE A WEEK.
- THIS PLAN SHALL NOT BE CONSIDERED ALL INCLUSIVE, AS THE GENERAL CONTRACTOR SHALL TAKE ALL NECESSARY PRECAUTIONS TO PREVENT SEDIMENT FROM LEAVING THE SITE.
- CONSTRUCTION VEHICLES SHALL UTILIZE THE STABILIZED CONSTRUCTION ENTRANCE TO THE EXTENT POSSIBLE THROUGHOUT CONSTRUCTION.
- IF INSTALLATION OF STORM DRAINAGE SYSTEM SHOULD BE INTERRUPTED BY WEATHER OR NIGHTFALL, THE PIPE ENDS SHALL BE COVERED WITH FILTER FABRIC.
- THE GENERAL CONTRACTOR SHALL BE RESPONSIBLE TO TAKE WHATEVER MEANS NECESSARY TO ESTABLISH PERMANENT SOIL STABILIZATION.
- SEDIMENT SHALL BE REMOVED FROM ALL SEDIMENT BASINS BEFORE THEY ARE 25% FULL AND AT THE COMPLETION OF CONSTRUCTION.
- ALL WORK SHALL BE DONE IN STRICT ACCORDANCE WITH PROJECT SPECIFICATIONS.
- ADDITIONAL EROSION AND SEDIMENT CONTROL MEASURES SHALL BE INSTALLED, IF DEEMED NECESSARY BY ON-SITE INSPECTION BY ENGINEER AND/OR REGULATORY OFFICIALS AT NO COST TO THE OWNER/DEVELOPER.
- SEE ALSO EROSION AND SEDIMENT CONTROL SPECIFICATIONS ON SHEET E1.
- BENEATH PIPES AND UTILITY STRUCTURES WITH SOFT TRENCH BOTTOMS, CONTRACTOR TO OVEREXCAVATE WITH A SMOOTH EDGED BUCKET AND INSTALL AT LEAST 1 FOOT OF UNDERDRAIN SAND BELOW CUSTOMARY BEDDING MATERIALS FOLLOWED BY GEOTEXTILE FABRIC WRAPPED CUSTOMARY BEDDING MATERIALS. THE DEPTH OF CUSTOMARY BEDDING MATERIALS FOR SOFT TRENCH BOTTOMS SHOULD BE AT LEAST 12 INCHES FOR PIPES AND 24 INCHES FOR STRUCTURES.

Design: BWG	Draft: TCR	Date: 01/07/2026
Checked: BWG	Scale: AS SHOWN	Project No.: 25224
Drawing Name: 25224-PLAN.DWG		
THIS PLAN SHALL NOT BE MODIFIED WITHOUT WRITTEN PERMISSION FROM JONES & BEACH ENGINEERS, INC. (JBE). ANY ALTERATIONS, AUTHORIZED OR OTHERWISE, SHALL BE AT THE USER'S SOLE RISK AND WITHOUT LIABILITY TO JBE.		

0	01/08/26	ISSUED FOR REVIEW	BWG
REV.	DATE	REVISION	BY

**JONES & BEACH**  
ENGINEERS INC.

85 Portsmouth Avenue, PO Box 219, Stratham, NH 03885  
603.772.4746 - JonesandBeach.com

Plan Name:	GRADING AND DRAINAGE PLAN
Project:	PROMPTO 10 MINUTE OIL ADDITION 70 SCOTT DRIVE, WESTBROOK, ME
Owner of Record:	K-BROS INC. 70 SCOTT DRIVE, WESTBROOK, ME

DRAWING No.

**C3**

SHEET NO. 4 OF 6  
JBE PROJECT NO. 25224



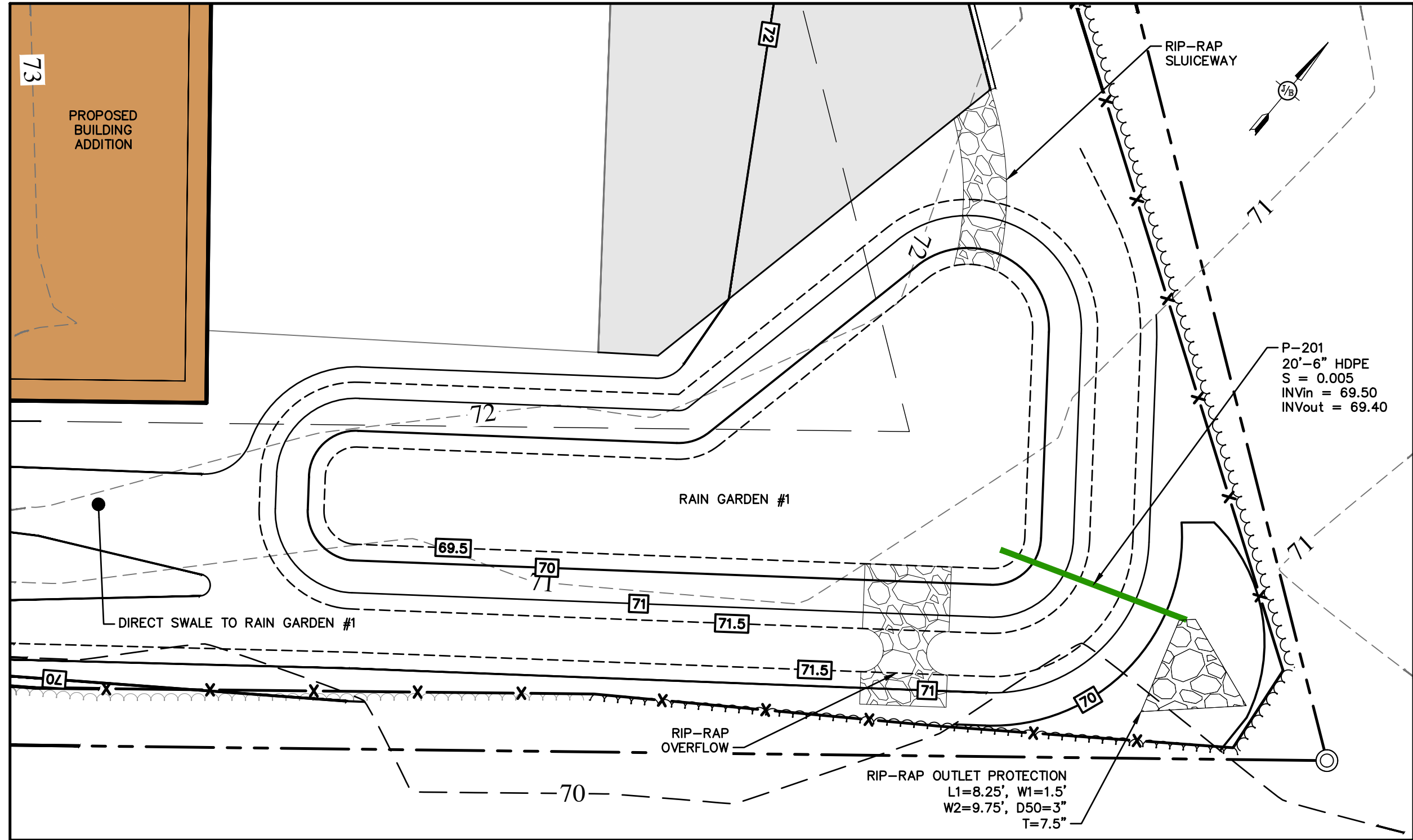

RAIN GARDEN #1

SCALE: 1" = 10'

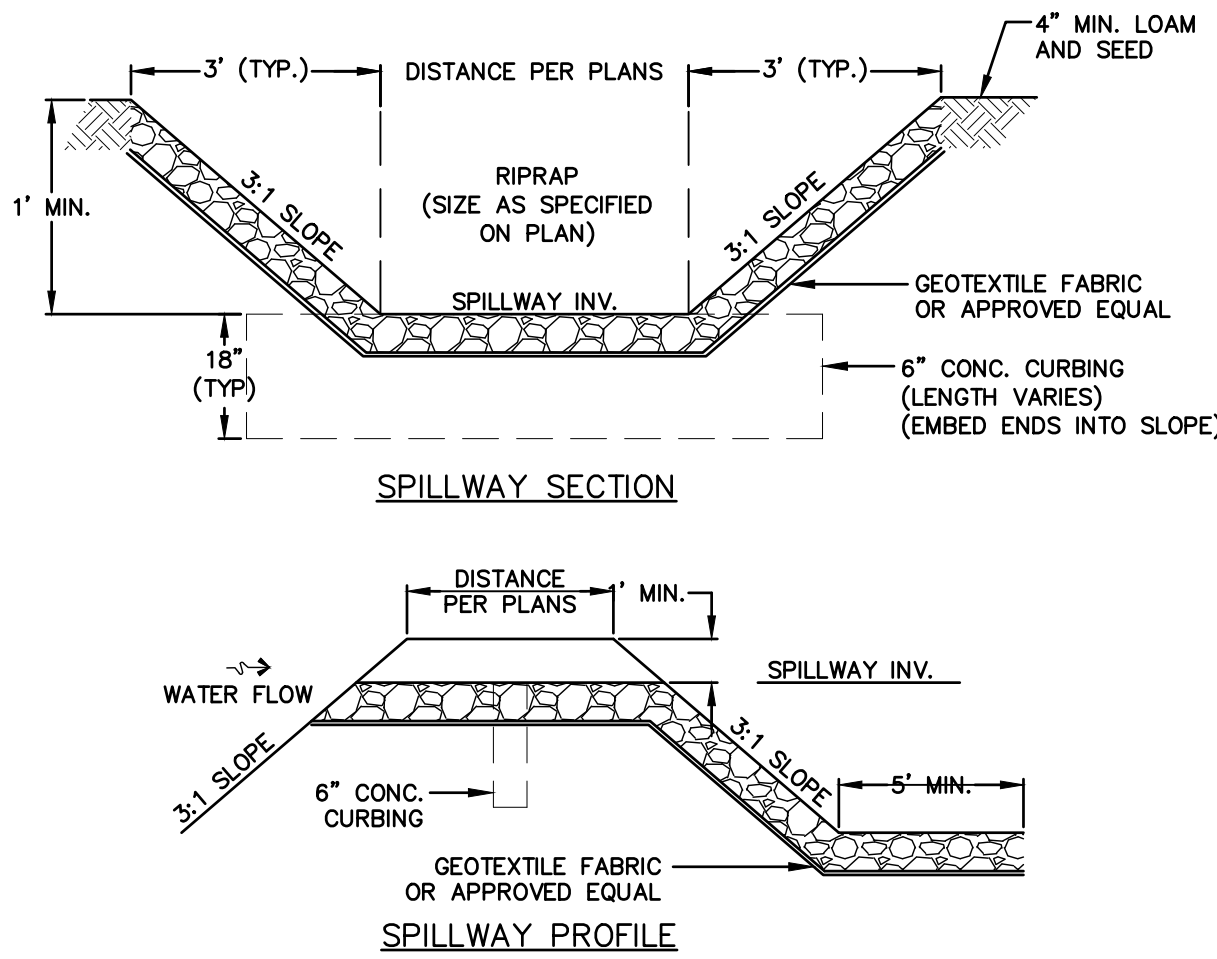

RIPRAP SPILLWAY

NOT TO SCALE

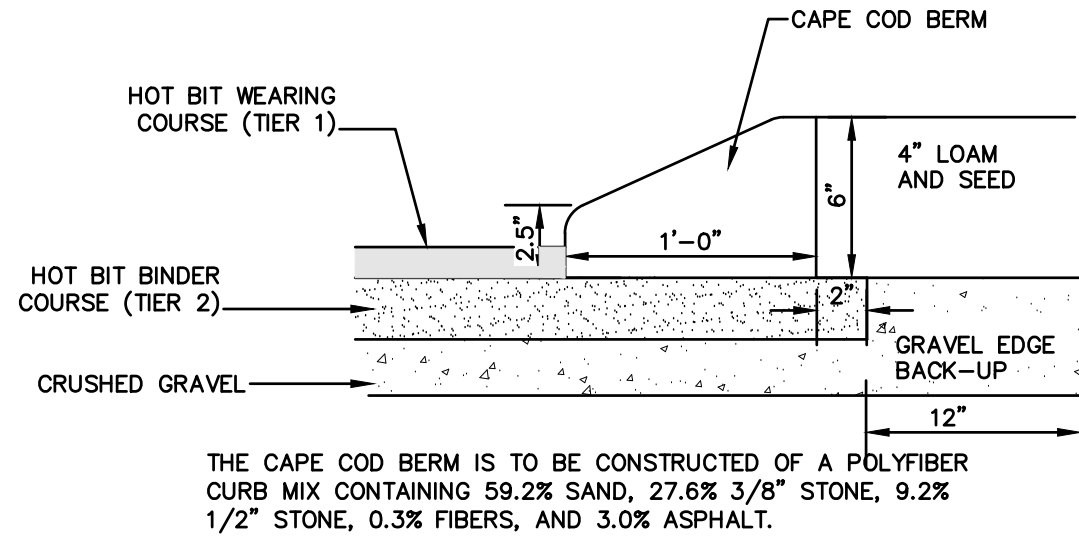

CAPE COD BERM

NOT TO SCALE

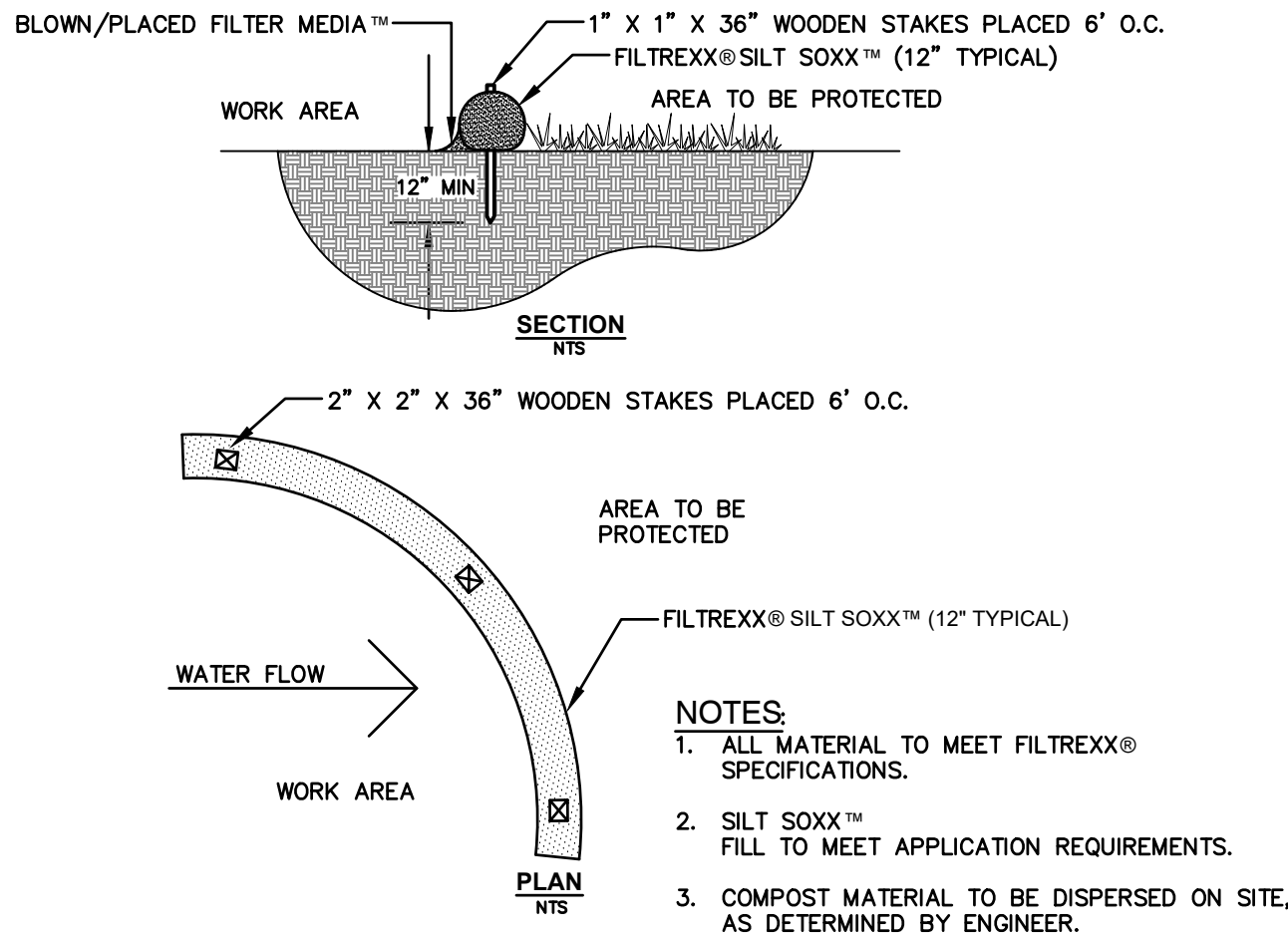

FILTREXX® SILT SOXX™

NOT TO SCALE

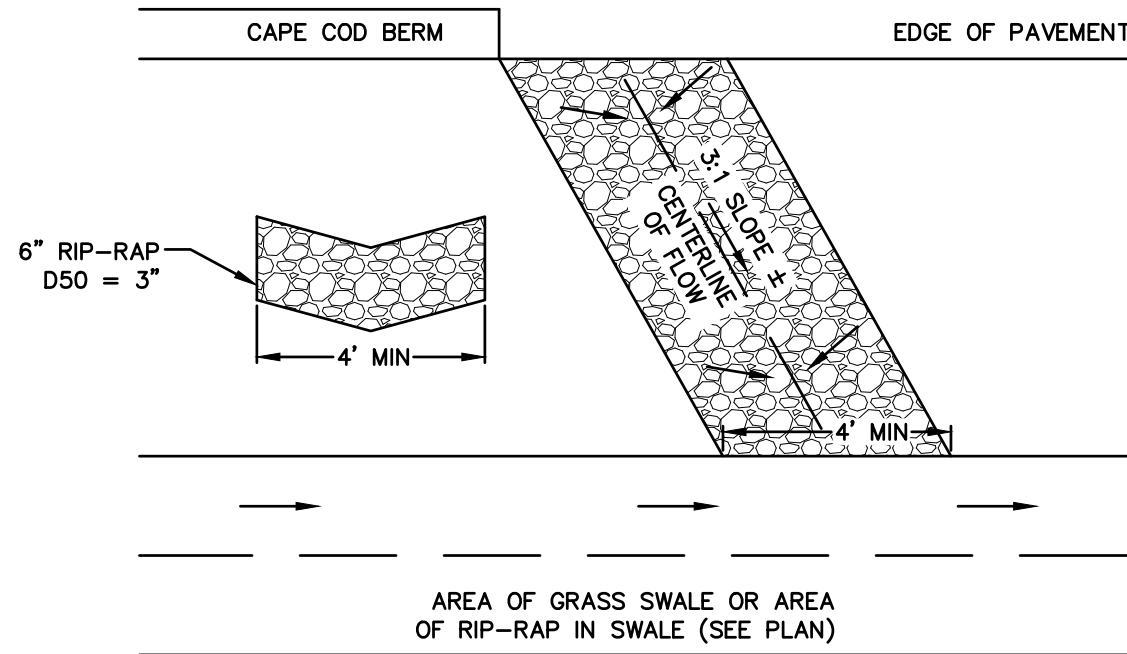

TYPICAL RIP-RAP SLUICEWAY

NOT TO SCALE

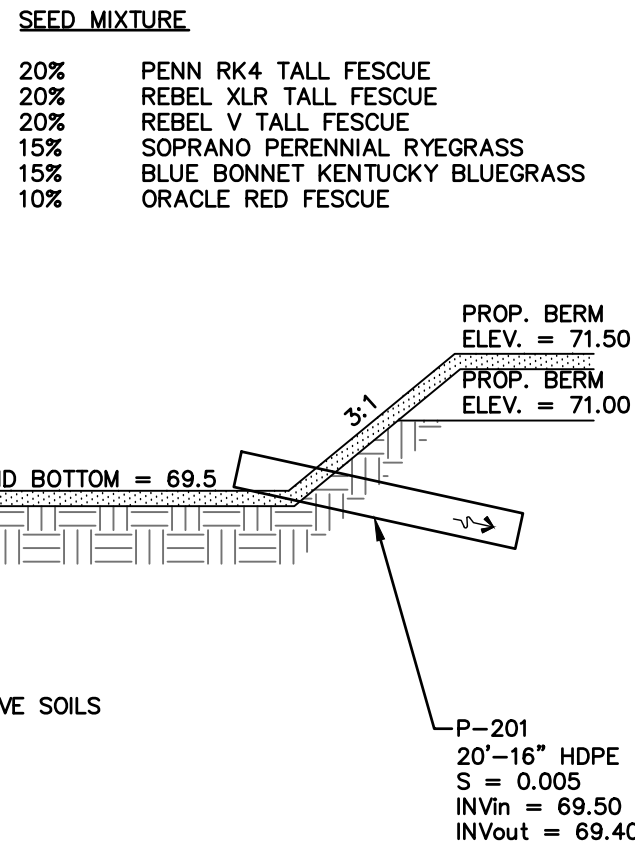

RAIN GARDEN #1

NOT TO SCALE

RAIN GARDEN NOTES:

MAINTENANCE IS NECESSARY IF DETENTION/RETENTION BASINS ARE TO CONTINUE TO FUNCTION AS ORIGINALLY DESIGNED. A LOCAL GOVERNMENT, A DESIGNATED GROUP SUCH AS A HOME-OWNERS' ASSOCIATION OR SOME INDIVIDUAL MUST BE ASSIGNED RESPONSIBILITY FOR MAINTAINING THE STRUCTURES AND THE BASIN AREA. A MAINTENANCE PLAN SHOULD BE DEVELOPED THAT OUTLINES THE MAINTENANCE OPERATIONS AND A SCHEDULE FOR CARRYING OUT THE PROCEDURES. THE FOLLOWING ARE SOME ITEMS WHICH SHOULD BE CONSIDERED IN FORMULATING A MAINTENANCE PLAN

1. EMBANKMENT --- THE EMBANKMENT SHOULD BE INSPECTED ANNUALLY TO DETERMINE IF RODENT BURROWS, WET AREAS, OR EROSION OF THE FILL IS TAKING PLACE.
2. VEGETATION --- THE VEGETATED AREAS OF THE STRUCTURE SHOULD BE PROTECTED FROM DAMAGE BY FIRE, GRAZING, TRAFFIC, AND DENSE WEED GROWTH. LIME AND FERTILIZER SHOULD BE APPLIED AS NECESSARY AS DETERMINED BY SOIL TESTS. TREES AND SHRUBS SHOULD BE KEPT OFF THE EMBANKMENT AND EMERGENCY SPILLWAY AREAS.
3. INLETS --- PIPE INLETS AND SPILLWAY STRUCTURES SHOULD BE INSPECTED ANNUALLY AND AFTER EVERY MAJOR STORM. ACCUMULATED DEBRIS AND SEDIMENT SHOULD BE REMOVED. IF PIPES ARE COATED, THE COATING SHOULD BE CHECKED AND REPAIRED AS NECESSARY.
4. OUTLETS --- PIPE OUTLETS SHOULD BE INSPECTED ANNUALLY AND AFTER EVERY MAJOR STORM. THE CONDITION OF THE PIPES SHOULD BE NOTED AND REPAIRS MADE AS NECESSARY. IF EROSION IS TAKING PLACE, MEASURES SHOULD BE TAKEN TO STABILIZE AND PROTECT THE AFFECTED AREA OF THE OUTLET.
5. SEDIMENT --- SEDIMENT SHOULD BE CONTINUALLY CHECKED IN THE BASIN. WHEN SEDIMENT ACCUMULATIONS REACH THE PREDETERMINED DESIGN ELEVATION, THEN SEDIMENT SHOULD BE REMOVED AND PROPERLY DISPOSED OF.
6. SAFETY INSPECTIONS --- ALL PERMANENT IMPOUNDMENTS SHOULD BE INSPECTED BY A QUALIFIED PROFESSIONAL ENGINEER ON A PERIODIC BASIS. IF THERE IS POTENTIAL FOR SIGNIFICANT DAMAGE OR LOSS OF LIFE DOWNSTREAM, THEN THE INSPECTION SHOULD BE CARRIED OUT ANNUALLY. THE DESIGNATED INDIVIDUAL OR GROUP SHOULD ALSO MAKE INSPECTIONS AFTER EVERY MAJOR STORM EVENT.

DESIGN CONSIDERATIONS

1. DO NOT PLACE RAIN GARDEN AREAS INTO SERVICE UNTIL IT HAS BEEN PLANTED AND ITS CONTRIBUTING AREAS HAVE BEEN FULLY STABILIZED.
2. DO NOT DISCHARGE SEDIMENT-LADEN WATERS FROM CONSTRUCTION ACTIVITIES (RUN-OFF, WATER FROM EXCAVATIONS) TO THE RAIN GARDEN AREA DURING ANY STAGE OF CONSTRUCTION.
3. DO NOT TRAFFIC EXPOSED SOIL SURFACE WITH CONSTRUCTION EQUIPMENT. IF FEASIBLE, PERFORM EXCAVATIONS WITH EQUIPMENT OUTSIDE THE LIMITS OF THE RAIN GARDEN COMPONENTS OF THE SYSTEM.

MAINTENANCE REQUIREMENTS:

4. THE RAIN GARDEN SHOULD BE INSPECTED AFTER LARGE STORMS TO ENSURE THAT NO CHANNELS HAVE FORMED AND THAT ANY PLANTINGS ARE HEALTHY. TRASH AND DEBRIS SHOULD BE REMOVED AT EACH INSPECTION.
5. RAIN GARDEN AREAS TO REMAIN AS LAWN AREAS AND SHOULD MOWED REGULARLY.
6. NO BUSHES OR TREES SHOULD BE PLANTED IN THIS AREA, AREA TO REMAIN AS GRASS.

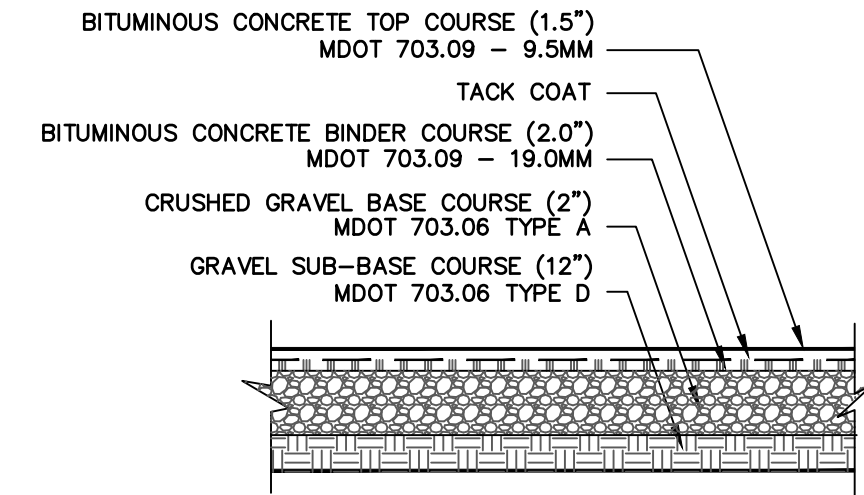

NOTES:

1. PAVEMENT SUBGRADES SHALL BE EXCAVATED TO AND PREPARED IN ACCORDANCE WITH THE REQUIREMENTS STATED IN THE GEOTECHNICAL NOTES SHOWN ON SHEET G1.
2. THE GRAVEL BORROW SUB-BASE COURSE AND CRUSHED GRAVEL BASE COURSE SHALL BE COMPACTED TO A MINIMUM OF 95% RELATIVE COMPACTION OF THE MAXIMUM DRY DENSITY AS DETERMINED BY THE MODIFIED PROCTOR TEST (ASTM D-1557).
3. HOT MIX ASPHALT PAVEMENT SHOULD BE COMPACTED TO 92 TO 97 PERCENT OF ITS THEORETICAL MAXIMUM DENSITY AS DETERMINED BY ASTM D-2041.
4. MDOT 703.06 TYPE D MAY CONTAIN 50% BY WEIGHT OF RECYCLED CONCRETE AGGREGATE. COMBINED MATERIAL MUST HAVE A MICRO-DEVAL VALUE OF LESS THAN 25% OR A WASHINGTON DEGRADATION VALUE OF 15 OR GREATER.

STANDARD DUTY  
ASPHALT PAVEMENT SECTION

NOT TO SCALE

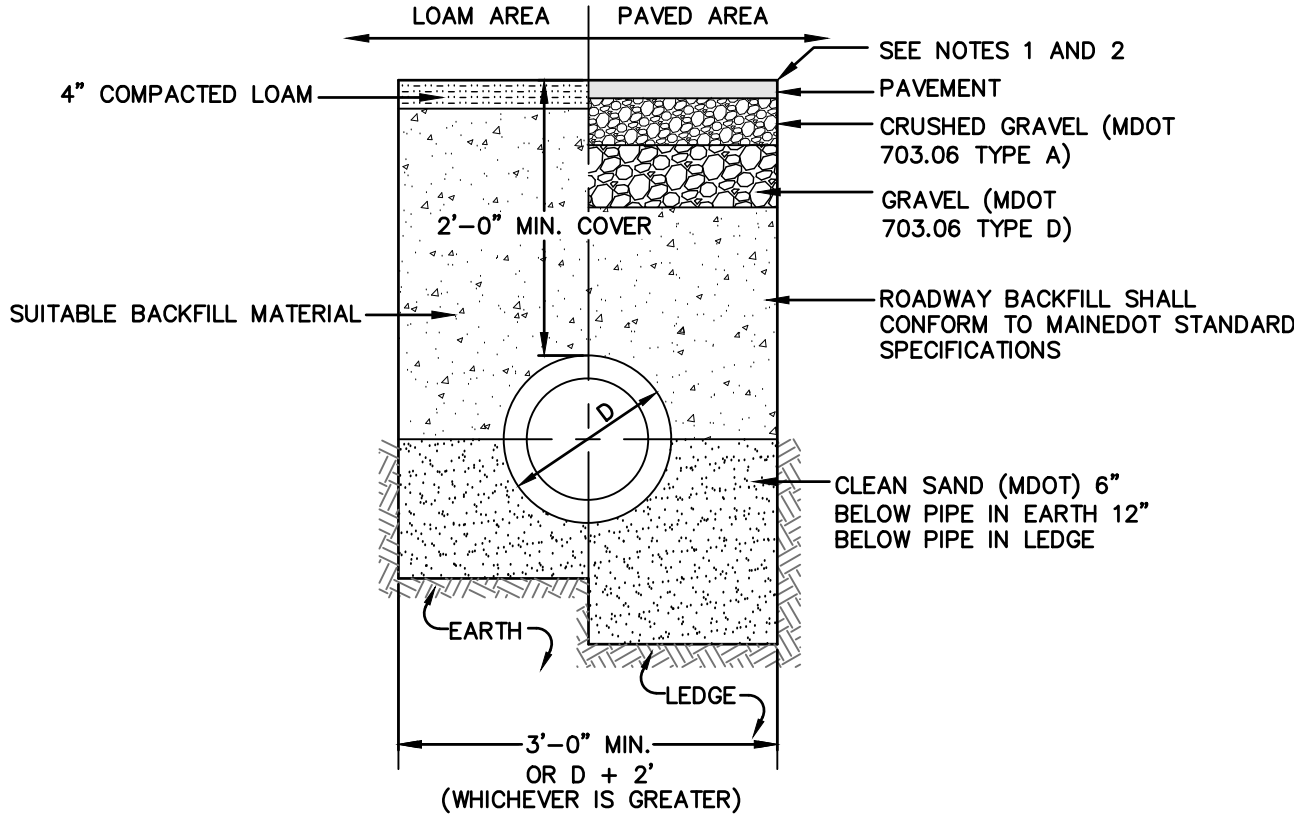

NOTES:

1. PAVEMENT REPAIR IN EXISTING ROADWAYS SHALL CONFORM TO STREET OPENING REGULATIONS.
2. NEW ROADWAY CONSTRUCTION SHALL CONFORM WITH PROJECT AND CITY SPECIFICATIONS.
3. ALL MATERIALS ARE TO BE COMPACTED TO 95% OF ASTM D-1557.

DRAINAGE TRENCH

Design: BWG	Draft: TCR	Date: 01/07/2026
Checked: BWG	Scale: AS SHOWN	Project No.: 25224
Drawing Name: 25224-PLAN.DWG		
THIS PLAN SHALL NOT BE MODIFIED WITHOUT WRITTEN PERMISSION FROM JONES & BEACH ENGINEERS, INC. (JBE). ANY ALTERATIONS, AUTHORIZED OR OTHERWISE, SHALL BE AT THE USER'S SOLE RISK AND WITHOUT LIABILITY TO JBE.		

0	01/08/26	ISSUED FOR REVIEW	BWG
REV.	DATE	REVISION	BY

**JONES & BEACH**  
ENGINEERS INC.  
85 Portsmouth Avenue, PO Box 219, Stratham, NH 03885  
603.772.4746 - JonesandBeach.com

Plan Name:	DETAIL SHEET
Project:	PROMPTO 10 MINUTE OIL ADDITION 70 SCOTT DRIVE, WESTBROOK, ME
Owner of Record:	K-BROS INC. 70 SCOTT DRIVE, WESTBROOK, ME

DRAWING No.
D1
SHEET NO. 5 OF 6 JBE PROJECT NO. 25224



TEMPORARY EROSION CONTROL NOTES

- THE SMALLEST PRACTICAL AREA OF LAND SHALL BE EXPOSED AT ANY ONE TIME, AT NO TIME SHALL AN AREA IN EXCESS OF 5 ACRES BE EXPOSED AT ANY ONE TIME BEFORE DISTURBED AREAS ARE STABILIZED.
- EROSION, SEDIMENT AND DETENTION MEASURES SHALL BE INSTALLED AS SHOWN ON THE PLANS AND AT LOCATIONS AS REQUIRED, DIRECTED BY THE ENGINEER.
- ALL DISTURBED AREAS (INCLUDING POND AREAS BELOW THE PROPOSED WATERLINE) SHALL BE RETURNED TO PROPOSED GRADES AND ELEVATIONS. DISTURBED AREAS SHALL BE LOAMED WITH A MINIMUM OF 6" OF SCREENED ORGANIC LOAM AND SEEDED WITH SEED MIXTURE 'C' AT A RATE NOT LESS THAN 1.10 POUNDS OF SEED PER 1,000 S.F. OF AREA (48 LBS. / ACRE).
- SILT FENCES AND OTHER BARRIERS SHALL BE INSPECTED EVERY SEVEN CALENDAR DAYS AND WITHIN 24 HOURS OF A RAINFALL OF 0.5" OR GREATER. ALL DAMAGED AREAS SHALL BE REPAIRED, AND SEDIMENT DEPOSITS SHALL PERIODICALLY BE REMOVED AND DISPOSED OF.
- AFTER ALL DISTURBED AREAS HAVE BEEN STABILIZED, THE TEMPORARY EROSION CONTROL MEASURES SHALL BE REMOVED AND THE AREA DISTURBED BY THE REMOVAL SMOOTHED AND RE-VEGETATED.
- AREAS MUST BE SEEDED AND MULCHED OR OTHERWISE PERMANENTLY STABILIZED WITHIN 3 DAYS OF FINAL GRADING, OR TEMPORARILY STABILIZED WITHIN 14 DAYS OF THE INITIAL DISTURBANCE OF SOIL. ALL AREAS SHALL BE STABILIZED WITHIN 45 DAYS OF INITIAL DISTURBANCE.
- ALL PROPOSED VEGETATED AREAS THAT DO NOT EXHIBIT A MINIMUM OF 85 PERCENT VEGETATIVE GROWTH BY OCTOBER 15, OR WHICH ARE DISTURBED AFTER OCTOBER 15, SHALL BE STABILIZED BY SEEDING AND INSTALLING NORTH AMERICAN GREEN S75 EROSION CONTROL BLANKETS (OR AN EQUIVALENT APPROVED IN WRITING BY THE ENGINEER) ON SLOPES GREATER THAN 3:1, AND SEEDING AND PLACING 3 TO 4 TONS OF MULCH PER ACRE, SECURED WITH ANCHORED NETTING, ELSEWHERE. THE INSTALLATION OF EROSION CONTROL BLANKETS OR MULCH AND NETTING SHALL NOT OCCUR OVER ACCUMULATED SNOW OR ON FROZEN GROUND AND SHALL BE COMPLETED IN ADVANCE OF THAW OR SPRING MELT EVENTS.
- ALL DITCHES OR SWALES WHICH DO NOT EXHIBIT A MINIMUM OF 85 PERCENT VEGETATIVE GROWTH BY OCTOBER 15, OR WHICH ARE DISTURBED AFTER OCTOBER 15, SHALL BE STABILIZED TEMPORARILY WITH STONE OR EROSION CONTROL BLANKETS APPROPRIATE FOR THE DESIGN FLOW CONDITIONS.
- AFTER OCTOBER 15th, INCOMPLETE ROAD OR PARKING SURFACES, WHERE WORK HAS STOPPED FOR THE WINTER SEASON, SHALL BE PROTECTED WITH A MINIMUM OF 3" OF CRUSHED GRAVEL.
- AN AREA SHALL BE CONSIDERED STABLE IF ONE OF THE FOLLOWING HAS OCCURRED:
  - BASE COURSE GRAVELS HAVE BEEN INSTALLED IN AREAS TO BE PAVED;
  - A MINIMUM OF 85% VEGETATED GROWTH HAS BEEN ESTABLISHED;
  - A MINIMUM OF 3" OF NON-EROSIVE MATERIAL SUCH STONE OR RIPRAP HAS BEEN INSTALLED; OR
  - EROSION CONTROL BLANKETS HAVE BEEN PROPERLY INSTALLED.

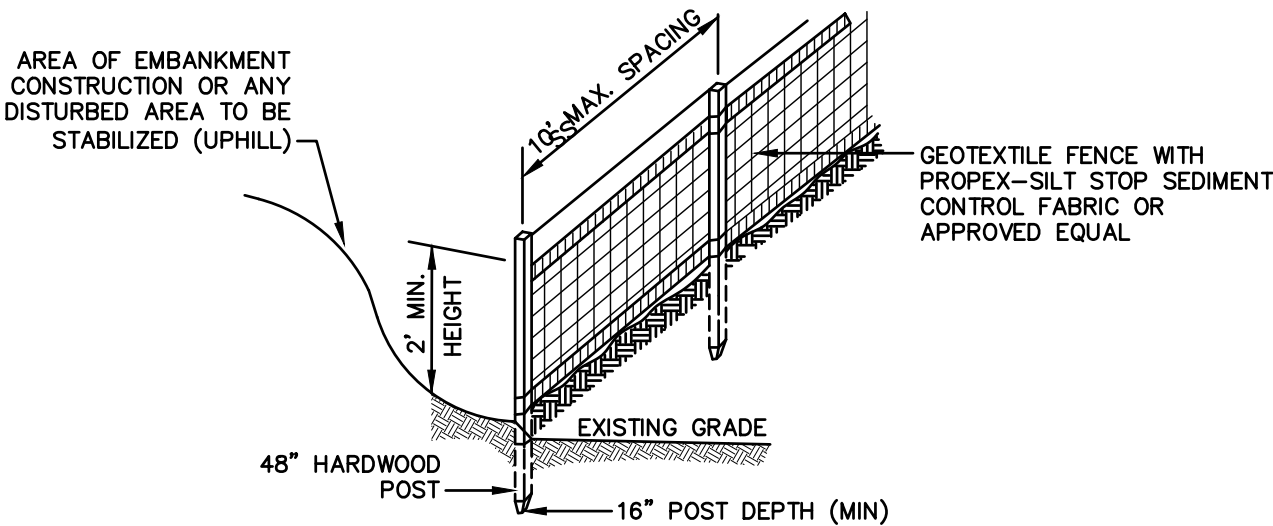

CONSTRUCTION SPECIFICATIONS:

- WOVEN FABRIC FENCE TO BE FASTENED SECURELY TO FENCE POSTS WITH WIRE TIES OR STAPLES. FILTER CLOTH SHALL BE FASTENED TO WOVEN WIRE EVERY 24" AT TOP, MID AND BOTTOM AND EMBEDDED IN THE GROUND A MINIMUM OF 8" AND THEN COVERED WITH SOIL.
- THE FENCE POSTS SHALL BE A MINIMUM OF 48" LONG, SPACED A MAXIMUM 10' APART, AND DRIVEN A MINIMUM OF 16" INTO THE GROUND.
- WHEN TWO SECTIONS OF FILTER CLOTH ADJOIN EACH OTHER, THE ENDS OF THE FABRIC SHALL BE OVERLAPPED 6", FOLDED AND STAPLED TO PREVENT SEDIMENT FROM BY-PASSING.
- MAINTENANCE SHALL BE PERFORMED AS NEEDED AND SEDIMENT REMOVED AND PROPERLY DISPOSED OF WHEN IT IS 6" DEEP OR VISIBLE 'BULGES' DEVELOP IN THE SILT FENCE.
- PLACE THE ENDS OF THE SILT FENCE UP CONTOUR TO PROVIDE FOR SEDIMENT STORAGE.
- SILT FENCE SHALL REMAIN IN PLACE FOR 24 MONTHS.

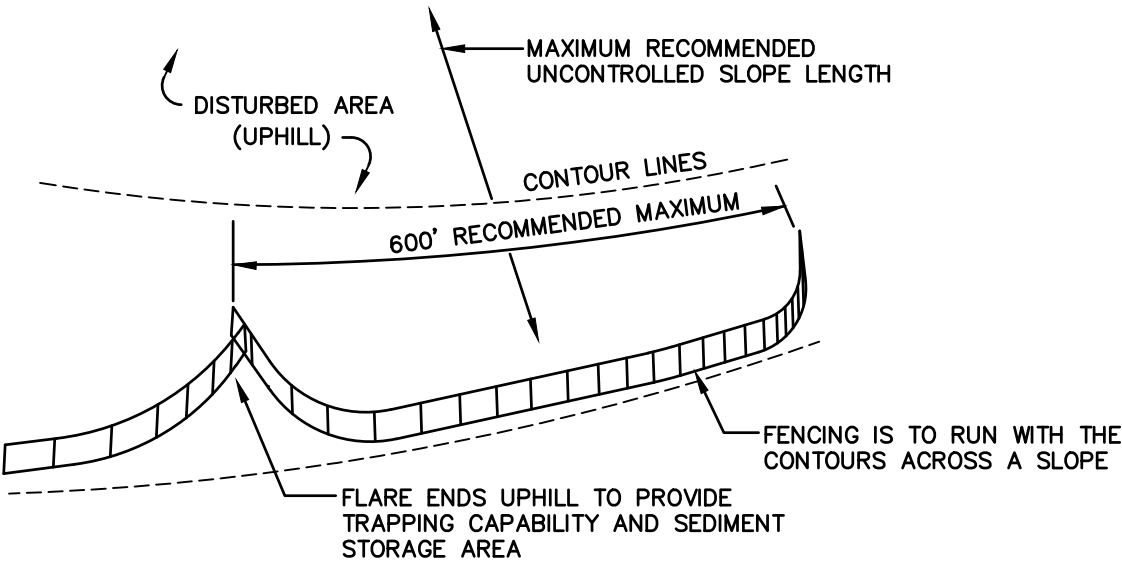

- SILT FENCES SHALL BE REMOVED WHEN NO LONGER NEEDED AND THE SEDIMENT COLLECTED SHALL BE DISPOSED AS DIRECTED BY THE ENGINEER. THE AREA DISTURBED BY THE REMOVAL SHALL BE SMOOTHED AND REVEGETATED.

MAINTENANCE:

- SILT FENCES SHALL BE INSPECTED IMMEDIATELY AFTER EACH RAINFALL AND AT LEAST DAILY DURING PROLONGED RAINFALL. ANY REPAIRS THAT ARE REQUIRED SHALL BE DONE IMMEDIATELY.
- IF THE FABRIC ON A SILT FENCE SHOULD DECOMPOSE OR BECOME INEFFECTIVE DURING THE EXPECTED LIFE OF THE FENCE, THE FABRIC SHALL BE REPLACED PROMPTLY.
- SEDIMENT DEPOSITS SHOULD BE INSPECTED AFTER EVERY STORM EVENT. THE DEPOSITS SHOULD BE REMOVED WHEN THEY REACH APPROXIMATELY ONE HALF THE HEIGHT OF THE BARRIER.
- SEDIMENT DEPOSITS THAT ARE REMOVED, OR LEFT IN PLACE AFTER THE FABRIC HAS BEEN REMOVED, SHALL BE GRADED TO CONFORM WITH THE EXISTING TOPOGRAPHY AND VEGETATED.

SILT FENCE

NOT TO SCALE

SEEDING SPECIFICATIONS

MIX #	SUPPLIER	SEED MIX	APPLICATION RATE	USE AREAS
#1	NEW ENGLAND WETLAND PLANTS, INC.	NEW ENGLAND WETMIX (WETLAND SEED MIX)	18 LB/AC (2,500 SQ.FT./LB)	STORWATER BASINS WITH MOIST SOIL CONDITIONS (GRAVEL WETLANDS)
#2	NEW ENGLAND WETLAND PLANTS, INC.	NEW ENGLAND EC/RESTORATION MIX FOR DETENTION BASINS AND MOIST SITES	35 LB/AC (1,250 SQ.FT./LB)	STORMWATER BASINS NOT DESIGNED FOR STANDING WATER (DETENTION BASINS)
#3	NEW ENGLAND WETLAND PLANTS, INC.	NEW ENGLAND NATIVE WARM SEASON MIX	23 LB/AC (1,900 SQ.FT./LB)	NATIVE SEED MIX DESIGNED FOR SANDY/WELL DRAINED SOILS (BIORETENTION & INFILTRATION BASINS)
#4	NEW ENGLAND WETLAND PLANTS, INC.	NEW ENGLAND CONSERVATION/WILDLIFE MIX	25 LB/AC (1,750 SQ.FT./LB)	NON-MANICAURED LAWN AREAS, CUT/FILL SLOPES
#5	NEW ENGLAND WETLAND PLANTS, INC.	NEW ENGLAND WILDFLOWER MIX	23 LB/AC (1,900 SQ.FT./LB)	ROADSIDES, SEASONALLY MOWED AREAS
#6	VARIOUS	KENTUCKY BLUEGRASS MIX (80% BLUEGRASS)	215 LB/AC (200 SQ.FT./LB)	MANICURED LAWN AREAS

SEEDING SPECIFICATIONS

1. GRADING AND SHAPING

- SLOPES SHALL NOT BE STEEPER THAN 2:1 WITHOUT APPROPRIATE EROSION CONTROL MEASURES AS SPECIFIED ON THE PLANS (3:1 SLOPES OR FLATTER ARE PREFERRED).
- WHERE MOWING WILL BE DONE, 3:1 SLOPES OR FLATTER ARE RECOMMENDED.

2. SEEDED PREPARATION

- SURFACE AND SEEPAGE WATER SHOULD BE DRAINED OR DIVERTED FROM THE SITE TO PREVENT DROWNING OR WINTER KILLING OF THE PLANTS.
- STONES LARGER THAN 4 INCHES AND TRASH SHOULD BE REMOVED BECAUSE THEY INTERFERE WITH SEEDING AND FUTURE MAINTENANCE OF THE AREA. WHERE FEASIBLE, THE SOIL SHOULD BE TILLED TO A DEPTH OF ABOUT 4 INCHES TO PREPARE A SEEDED AND FERTILIZER AND LIME MIXED INTO THE SOIL. THE SEEDED SHOULD BE LEFT IN A REASONABLY FIRM AND SMOOTH CONDITION. THE LAST TILLAGE OPERATION SHOULD BE PERFORMED ACROSS THE SLOPE WHEREVER PRACTICAL.

3. ESTABLISHING A STAND

- LIME AND FERTILIZER SHOULD BE APPLIED PRIOR TO OR AT THE TIME OF SEEDING AND INCORPORATED INTO THE SOIL. TYPES AND AMOUNTS OF LIME AND FERTILIZER SHOULD BE BASED ON AN EVALUATION OF SOIL TESTS. WHEN A SOIL TEST IS NOT AVAILABLE, THE FOLLOWING MINIMUM AMOUNTS SHOULD BE APPLIED:  
AGRICULTURAL LIMESTONE, 2 TONS PER ACRE OR 100 LBS. PER 1,000 SQ.FT.  
NITROGEN(N), 50 LBS. PER ACRE OR 1.1 LBS. PER 1,000 SQ.FT.  
PHOSPHATE(P2O5), 100 LBS. PER ACRE OR 2.2 LBS. PER 1,000 SQ.FT.  
POTASH(K2O), 100 LBS. PER ACRE OR 2.2 LBS. PER 1,000 SQ.FT.  
(NOTE: THIS IS THE EQUIVALENT OF 500 LBS. PER ACRE OF 10-20-20 FERTILIZER OR 1,000 LBS. PER ACRE OF 5-10-10.)
- SEED SHOULD BE SPREAD UNIFORMLY BY THE METHOD MOST APPROPRIATE FOR THE SITE. METHODS INCLUDE BROADCASTING, DRILLING AND HYDROSEEDING. WHERE BROADCASTING IS USED, COVER SEED WITH .25 INCH OF SOIL OR LESS, BY CULTIPACKING OR RAKING.
- REFER TO THE 'SEEDING GUIDE' AND 'SEEDING RATES' TABLES ON THIS SHEET FOR APPROPRIATE SEED MIXTURES AND RATES OF SEEDING. ALL LEGUMES (CROWNVETCH, BIRDSFOOT, TREFOIL AND FLATPEA) MUST BE INOCULATED WITH THEIR SPECIFIC INOCULANT PRIOR TO THEIR INTRODUCTION TO THE SITE.
- WHEN SEEDED AREAS ARE MULCHED, PLANTINGS MAY BE MADE FROM EARLY SPRING TO EARLY OCTOBER. WHEN SEEDED AREAS ARE NOT MULCHED, PLANTINGS SHOULD BE MADE FROM EARLY SPRING TO MAY 20th OR FROM AUGUST 10th TO SEPTEMBER 1st.

4. MULCH

- HAY, STRAW, OR OTHER MULCH, WHEN NEEDED, SHOULD BE APPLIED IMMEDIATELY AFTER SEEDING.
- MULCH WILL BE HELD IN PLACE USING APPROPRIATE TECHNIQUES FROM THE BEST MANAGEMENT PRACTICE FOR MULCHING. HAY OR STRAW MULCH SHALL BE PLACED AT A RATE OF 90 LBS PER 1000 S.F.

5. MAINTENANCE TO ESTABLISH A STAND

- PLANTED AREAS SHOULD BE PROTECTED FROM DAMAGE BY FIRE, GRAZING, TRAFFIC, AND DENSE WEED GROWTH.
- FERTILIZATION NEEDS SHOULD BE DETERMINED BY ONSITE INSPECTIONS. SUPPLEMENTAL FERTILIZER IS USUALLY THE KEY TO FULLY COMPLETE THE ESTABLISHMENT OF THE STAND BECAUSE MOST PERENNIALS TAKE 2 TO 3 YEARS TO BECOME FULLY ESTABLISHED.
- IN WATERWAYS, CHANNELS, OR SWALES WHERE UNIFORM FLOW CONDITIONS ARE ANTICIPATED, ANNUAL MOWING MAY BE NECESSARY TO CONTROL GROWTH OF WOODY VEGETATION.

CONSTRUCTION SEQUENCE

- PRIOR TO THE START OF ANY ACTIVITY, A PRE CONSTRUCTION MEETING IS TO BE HELD WITH ALL DEPARTMENT HEADS PRIOR TO THE START OF CONSTRUCTION.
- CUT AND REMOVE TREES IN CONSTRUCTION AREA AS REQUIRED OR DIRECTED.
- INSTALL PERIMETER EROSION CONTROL, HAY BALES AND CONSTRUCTION ENTRANCES PRIOR TO THE START OF CONSTRUCTION. THESE ARE TO BE MAINTAINED UNTIL THE FINAL PAVEMENT SURFACING AND LANDSCAPING AREAS ARE ESTABLISHED.
- CLEAR, CUT, GRUB AND DISPOSE OF DEBRIS IN APPROVED FACILITIES. THIS INCLUDES ANY REQUIRED DEMOLITION OF EXISTING STRUCTURES, UTILITIES, ETC.
- CONSTRUCT AND/OR INSTALL TEMPORARY OR PERMANENT SEDIMENT AND/OR DETENTION BASIN(S) AS REQUIRED. THESE FACILITIES SHALL BE INSTALLED AND STABILIZED PRIOR TO DIRECTING RUN-OFF TO THEM.
- STRIP LOAM AND PAVEMENT, OR RECLAIM EXISTING PAVEMENT WITHIN LIMITS OF WORK PER THE RECOMMENDATIONS OF THE PROJECT ENGINEER AND STOCKPILE EXCESS MATERIAL. STABILIZE STOCKPILE AS NECESSARY.
- PERFORM PRELIMINARY SITE GRADING IN ACCORDANCE WITH THE PLANS.
- PREPARE BUILDING PAD TO ENABLE BUILDING CONSTRUCTION TO BEGIN.
- INSTALL THE DRAINAGE SYSTEMS FIRST, THEN ANY OTHER UTILITIES IN ACCORDANCE WITH THE PLAN AND DETAILS. ANY CONFLICTS BETWEEN UTILITIES ARE TO BE RESOLVED WITH THE INVOLVEMENT AND APPROVAL OF THE ENGINEER.
- INSTALL INLET PROTECTION AT ALL CATCH BASINS AS THEY ARE CONSTRUCTED IN ACCORDANCE WITH DETAILS.
- ALL SWALES AND DRAINAGE STRUCTURES ARE TO BE CONSTRUCTED AND STABILIZED PRIOR TO HAVING RUN-OFF DIRECTED TO THEM.
- DAILY, OR AS REQUIRED, CONSTRUCT TEMPORARY BERMS, DRAINAGE DITCHES, CHECK DAMS, SEDIMENT TRAPS, ETC., TO PREVENT EROSION ON THE SITE AND PREVENT ANY SILTATION OF ABUTTING WATERS AND/OR PROPERTY.
- PERFORM FINAL FINE GRADING, INCLUDING PLACEMENT OF 'SELECT' SUBGRADE MATERIALS.
- PAVE ALL PARKING LOTS AND ROADWAYS WITH INITIAL 'BASE COURSE'.
- PERFORM ALL REMAINING SITE CONSTRUCTION (i.e. BUILDING, CURBING, UTILITY CONNECTIONS, ETC.).
- LOAM AND SEED ALL DISTURBED AREAS AND INSTALL ANY REQUIRED SEDIMENT AND EROSION CONTROL FACILITIES (i.e. RIP RAP, EROSION CONTROL BLANKETS, ETC.).
- FINISH PAVING ALL DRIVES AND PARKING AREAS WITH 'FINISH' COURSE.
- ALL DRIVES AND PARKING LOTS SHALL BE STABILIZED WITHIN 72 HOURS OF ACHIEVING FINISHED GRADE.
- ALL CUT AND FILL SLOPES SHALL BE SEEDED/LOAMED WITHIN 72 HOURS OF ACHIEVING FINISHED GRADE.
- COMPLETE PERMANENT SEEDING AND LANDSCAPING.
- REMOVE TEMPORARY EROSION CONTROL MEASURES AFTER SEEDING AREAS HAVE BEEN 75%-85% ESTABLISHED AND SITE IMPROVEMENTS ARE COMPLETE. SMOOTH AND RE-VEGETATE ALL DISTURBED AREAS.
- CLEAN SITE AND ALL DRAINAGE STRUCTURES, PIPES AND SUMPS OF ALL SILT AND DEBRIS.
- INSTALL ALL PAINTED PAVEMENT MARKINGS AND SIGNAGE PER THE PLANS AND DETAILS.
- ALL EROSION CONTROLS SHALL BE INSPECTED WEEKLY AND AFTER EVERY HALF-INCH OF RAINFALL.
- UPON COMPLETION OF CONSTRUCTION, IT IS THE RESPONSIBILITY OF THE CONTRACTOR TO NOTIFY ANY RELEVANT PERMITTING AGENCIES THAT THE CONSTRUCTION HAS BEEN FINISHED IN A SATISFACTORY MANNER.

Design: BWG	Draft: TCR	Date: 01/07/2026
Checked: BWG	Scale: AS SHOWN	Project No.: 25224
Drawing Name: 25224-PLAN.DWG		
THIS PLAN SHALL NOT BE MODIFIED WITHOUT WRITTEN PERMISSION FROM JONES & BEACH ENGINEERS, INC. (JBE). ANY ALTERATIONS, AUTHORIZED OR OTHERWISE, SHALL BE AT THE USER'S SOLE RISK AND WITHOUT LIABILITY TO JBE.		

0	01/08/26	ISSUED FOR REVIEW	BWG
REV.	DATE	REVISION	BY

**JONES & BEACH**  
ENGINEERS INC.  
85 Portsmouth Avenue, PO Box 219, Stratham, NH 03885  
603.772.4746 • JonesandBeach.com

Plan Name:	EROSION CONTROL DETAILS
Project:	PROMPTO 10 MINUTE OIL ADDITION 70 SCOTT DRIVE, WESTBROOK, ME
Owner of Record:	K-BROS INC. 70 SCOTT DRIVE, WESTBROOK, ME

DRAWING No.

**E1**

SHEET NO. 6 OF 6  
JBE PROJECT NO. 25224