



Westbrook, Maine

Downtown Street Closure Update



PURPOSE & PROCESS

Daytime street work is required to address 20' deep underground utility work in unstable soils necessary for numerous downtown redevelopment projects

Safety first ALWAYS – for workers in the trench & pedestrian/vehicular movement downtown

Businesses will remain open & pedestrian flow will continue throughout construction

This is a significant downtown investment that replaces 100-year-old public infrastructure

Recommend earlier commute times

Modifications to METRO bus stops or routes will be announced as soon as they are known

Thank you for your patience during these important updates

PUBLIC OUTREACH CAMPAIGN

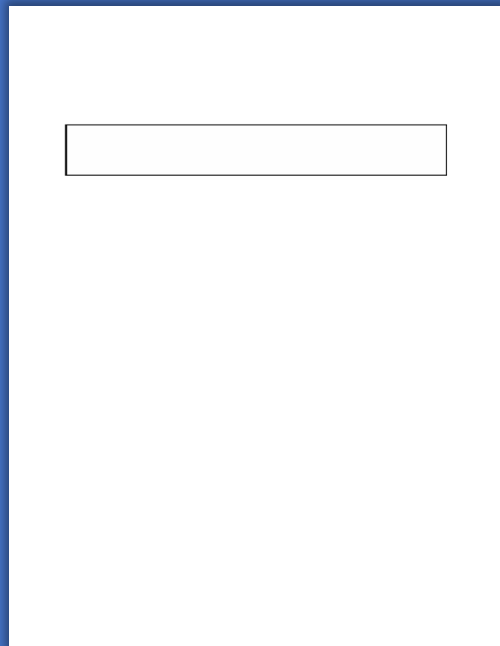

Website: www.seeingorangewestbrook.com

Economic Development & Discover Downtown
Westbrook will visit all downtown businesses

Thursday May 19th at 5:30pm – public presentation at
Westbrook Warren Congregational Church

Flyers on vehicles parked downtown

Social media, newspaper, tv & radio

Electronic message boards



For business owners, residents, and commuters, the easiest way in and around downtown Westbrook during this time is to think 1-2-3

1. MAIN STREET – Closure between Bridge & Mechanic
2. MECHANIC STREET – Closure between Main St. & William Clark Drive
3. William Clark Drive – 1 lane closure Between Vertical Way & Mechanic Street

1: MAIN STREET CLOSED

- **WHERE?** Between Bridge Street & Mechanic Street
- **WHEN?** Starting June 6, 2022



1: MECHANIC STREET CLOSED

- **WHERE?** Corner of Main Street & Mechanic St.
- **WHEN?** End of June

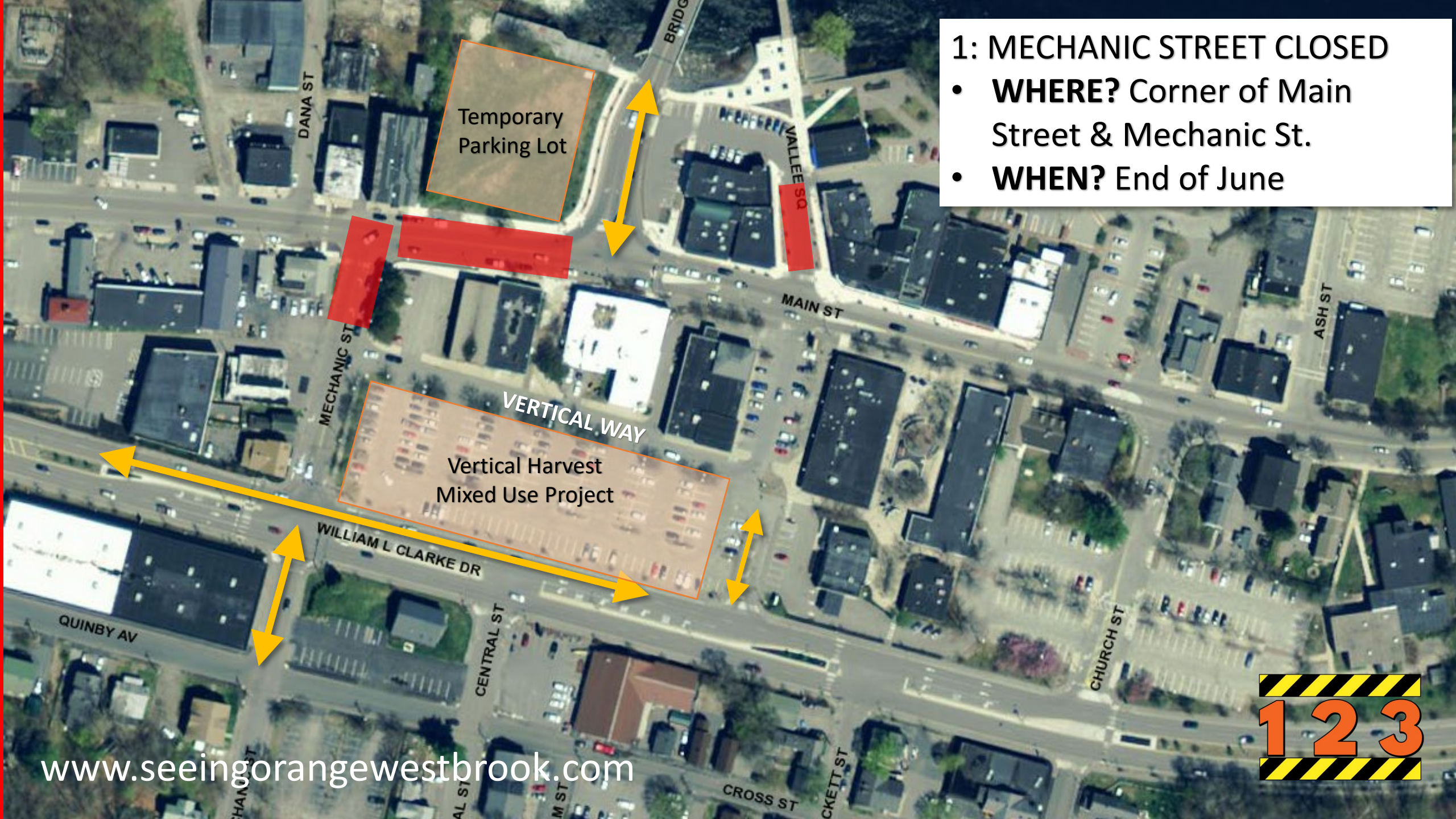

Temporary
Parking Lot

VERTICAL WAY

Vertical Harvest
Mixed Use Project

2: MECHANIC STREET CLOSED

- **WHERE?** Between Main Street & Wm. Clarke Drive
- **WHEN?** July

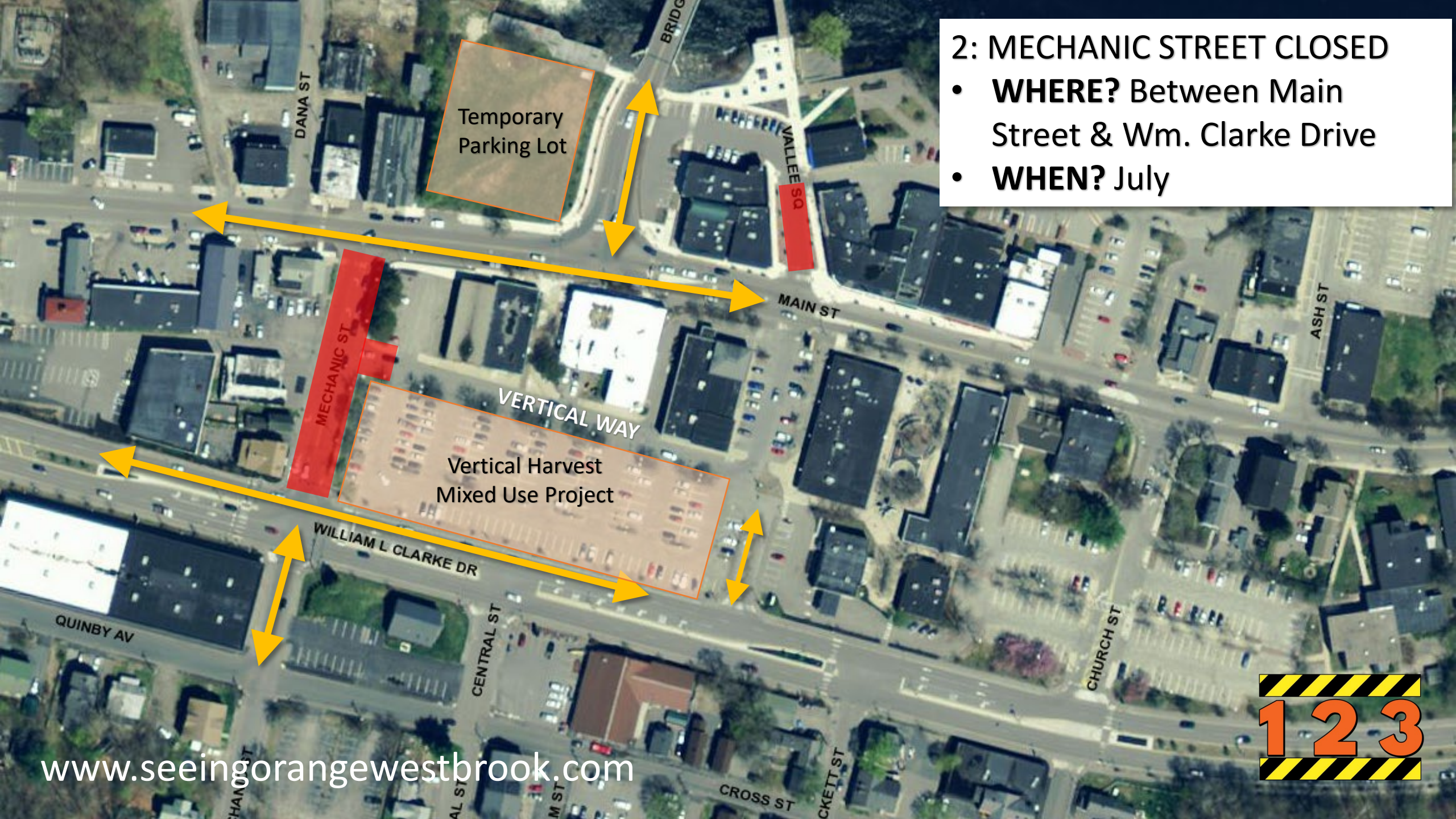

Temporary
Parking Lot

MECHANIC ST

VERTICAL WAY

Vertical Harvest
Mixed Use Project

WILLIAM L CLARKE DR

CENTRAL ST

QUINBY AV

MAIN ST

VALLEE SQ

ASH ST

CHURCH ST

CROSS ST

CKETT ST

M ST

AL ST

CHAN ST

- 3: WILLIAM CLARKE DRIVE LANE CLOSURE (Route 25 westbound only)
- **WHERE?** Between Mechanic Street & Vertical Way
 - **WHEN?** By July 1, 2022 for 6 Months



Final Notes

Disruptions on
Vertical Way

Access changes
to Northeast
Credit Union



SEEING

www.seeingorangewestbrook.com

ORANGE



*We're in this
Together*